

REFERENCE DRAWING

S/NO	DRAWING/DOCUMENT NAME	DRAWING/DOCUMENT NO.
1	LAYOUT PLAN ON LINE STATION AT DEWAS	11-0290A-02-05-01-101

NOTES:-

1. ALL DIMENSIONS ARE IN MILLIMETRES AND LEVELS ARE IN METERS U.M.O.
2. ANTI TERMITE TREATMENT SHALL BE MADE TO FOUNDATIONS AND SOIL UNDER FLOORING. MATERIALS TO BE USED FOR ANTI TERMITE SOIL TREATMENT SHALL GENERALLY CONFORM TO IS 8313 (PART -III); CHEMICAL TO BE USED FOR SOIL TREATMENT SHALL BE ANY ONE OF THE FOLLOWING IN WATER EMULSION-
 - a) DIELDRIN (0.5 % CONCENTRATE TO IS:1054)
 - b) ALDRIN (0.5 % CONCENTRATE TO IS:1307)
 - c) HEPTACHLOR (0.5 % CONCENTRATE TO IS:8349)
 - d) CHLORDE (1.0 % CONCENTRATE TO IS:2682)
3. DPC SHALL BE 40MM, P.C.C. (1:2:4) WITH MINIMUM 2% ADMIXTURE OF WATER PROOFING COMPOUND AS PER IS: 1322-1993.
4. BUILDING FINISHING WORKS SHALL BE AS PER THE FINISHING SCHEDULE.
5. 750MM WIDE PLINTH PROTECTION SHALL BE PROVIDED AROUND THE BUILDING.
6. FOR LOCATION & ORIENTATION OF BUILDING REFER RESPECTIVE PLOT PLAN DRAWINGS.
7. ROOF TREATMENT SHALL BE AQUA SHIELD OF STP LTD. ON PREPARED SURFACE AS PER MANUFACTURER SPECIFICATION.
8. RISER AND TREAD SHALL BE FINISHED WITH KOTA STONE FLOORING.
9. ALL INTERNAL PLASTERING SHALL BE 12MM THK. WITH 1:3 CEMENT MORTAR AND EXTERNAL PLASTER 18MM THK. IN 2 COATS - FIRST COAT 1:5 WITH COARSE SAND AND SECOND COAT 1:6 WITH FINE SAND.

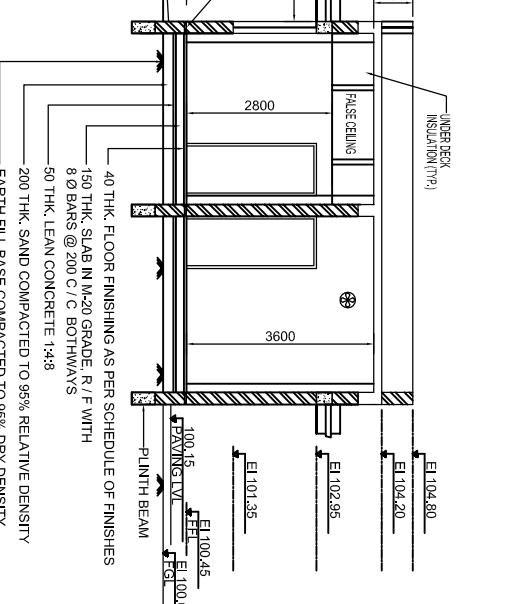
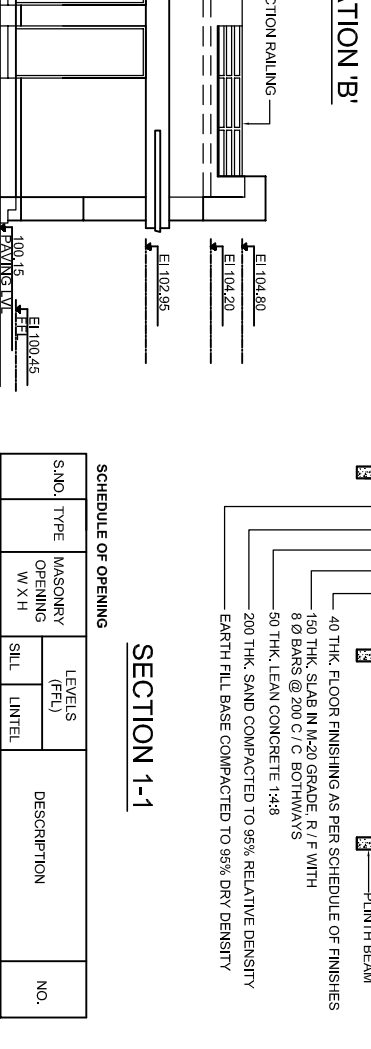
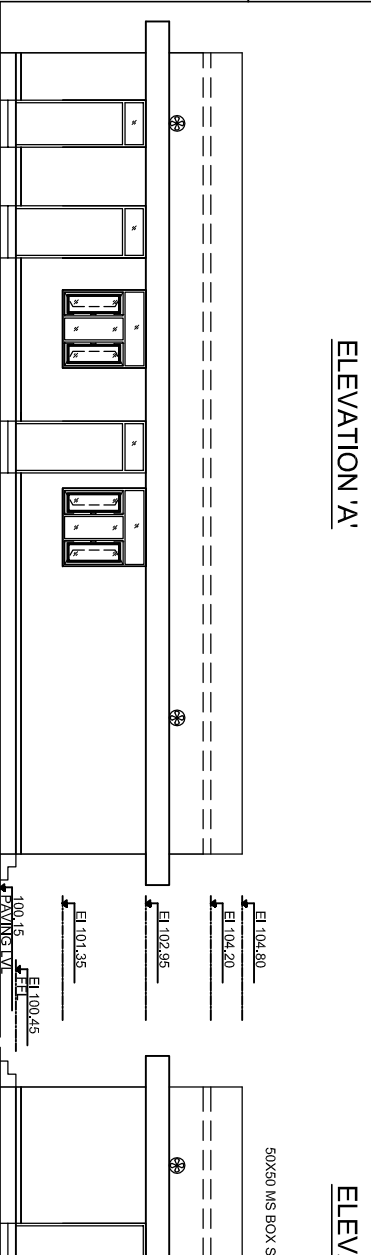
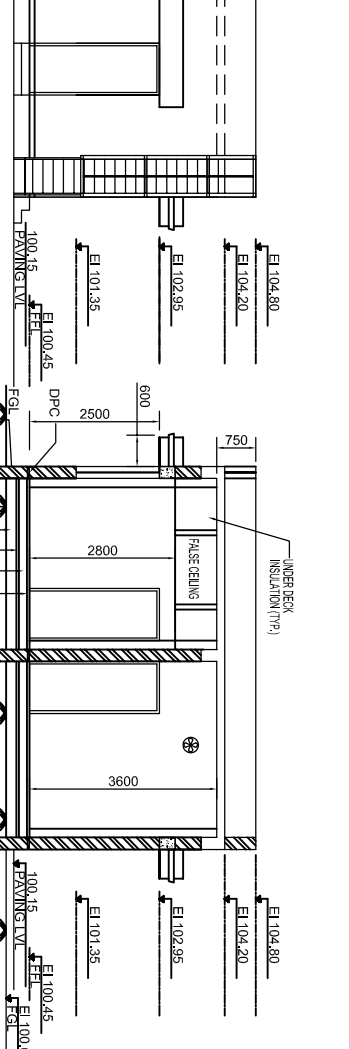
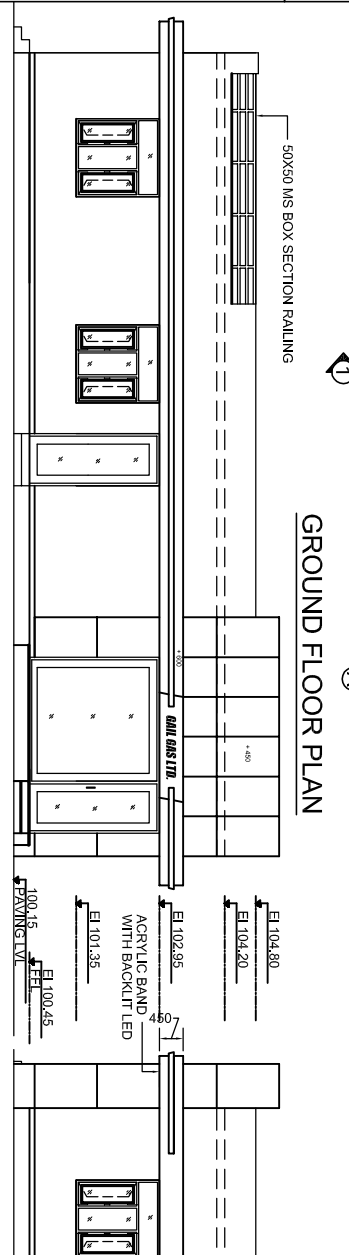
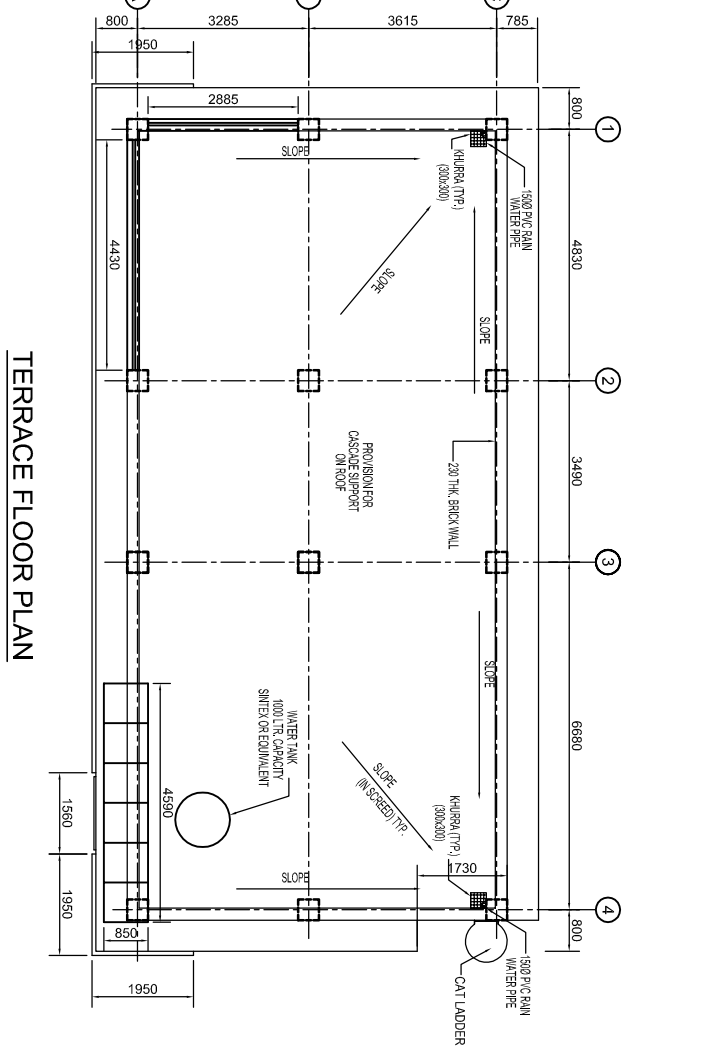
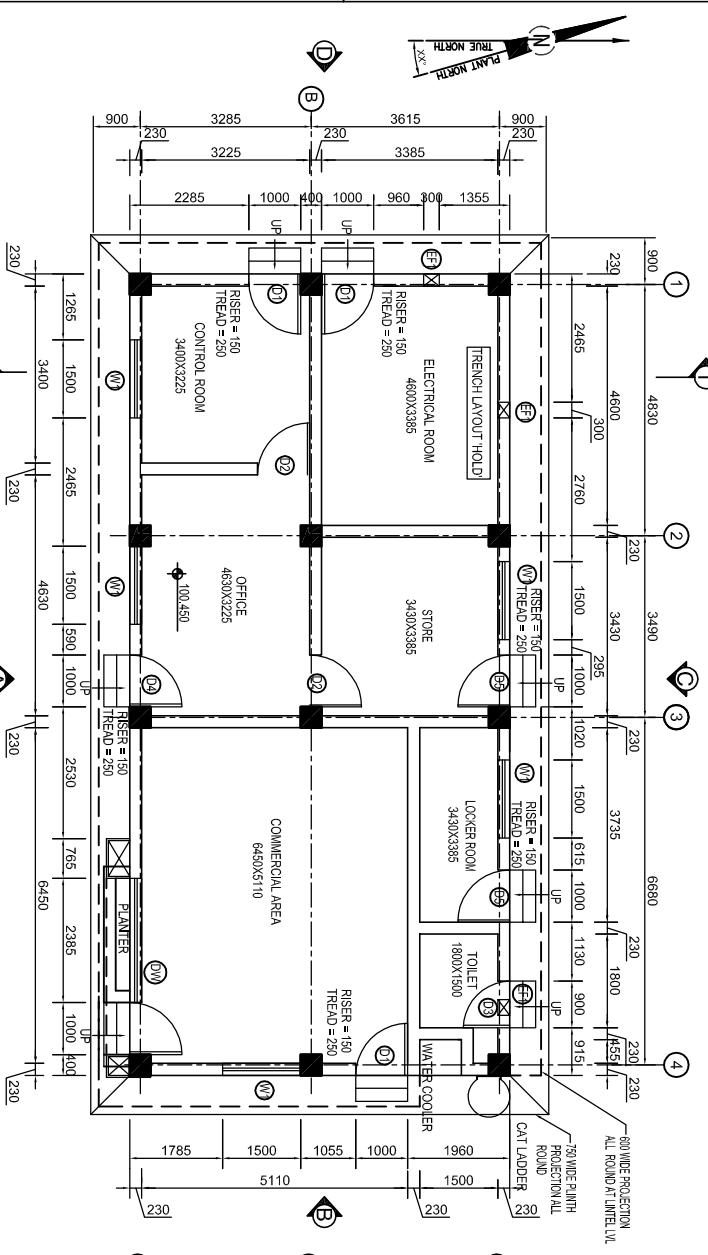

SECTION 1-1

SCHEDULE OF FINISHES

S.NO.	ROOM NAME	WALL	CEILING	FLOORING	SKIRTING / DADO
1	OFFICE	PLASTIC EMULSION PAINT	ALUMINIUM TRAY TYPE FALSE CEILING (AS PER SPECIFICATION) UNDER ROOF	VITRIFIED TILES (24"x24")	VITRIFIED TILES
2	COMMERCIAL AREA	PLASTIC EMULSION PAINT	ALUMINIUM TRAY TYPE FALSE CEILING (AS PER SPECIFICATION) UNDER ROOF	VITRIFIED TILES (24"x24")	VITRIFIED TILES
3	CONTROL ROOM	PLASTIC EMULSION PAINT	FALSE CEILING (300 X 300)	VITRIFIED TILES (300 X 300)	VITRIFIED TILES
4	ELECTRICAL ROOM	O.B.D.	WHITE WASH	KOTA STONE	KOTA STONE
5	LOCKER ROOM	O.B.D.	WHITE WASH	KOTA STONE	KOTA STONE
6	STORE	O.B.D.	WHITE WASH	KOTA STONE	KOTA STONE
7	TOILET	O.B.D.	WHITE WASH	ANTI-SKID CERAMIC TILES	CERAMIC TILES FROM FFL
8	BATTERY STORAGE AREA IN ELECTRICAL ROOM			IPS WITH ACID-RESISTANT EPOXY COATING	IPS

SANITARY FITTINGS & FIXTURES

S.NO.	ITEMS	NO.
1	EUROPEAN WC WITH CISTERN COMPLETE	1
2	WASH BASIN WITH FITTINGS COMPLETE	1
3	MIRROR	1
4	PAPER HOLDER	1
5	TOWEL RAIL	1
6	CHROMIUM BIB COCK	2
7	FLOOR TRAP	AS REQD.

SCHEDULE OF OPENING

S.NO.	TYPE	LEVELS (F.F.L)		DESCRIPTION	NO.
		OPENING W X H	LINTEL		
1	D1	1000 X 2500	2500	WOODEN FLUSH DOOR SINGLE LEAF	3
2	D2	1000 X 2100	2100	WOODEN FLUSH DOOR SINGLE LEAF	2
3	D3	900 X 2500	2500	WOODEN FLUSH DOOR SINGLE LEAF WITH FIXED GLAZED VENTILATOR AT TOP	1
4	D4	1000 X 2500	2500	ALUMINIUM FULLY GLAZED (MIN. 5mm THK. GLASS) / SINGLE LEAF	1
5	D5	1000 X 2500	2500	WOODEN FLUSH DOOR SINGLE LEAF WITH FIXED GLAZED VENTILATOR AT TOP	2
6	W1	1500 X 1800	2500	ALUMINIUM SECTION SIDE HUNG PARTIALLY OPENABLE / EXHAUST FAN WITH LOUVERS	5
7	EF1	300 Ø	3250		3
8	DW	3388 X 2500	2500	ALUMINIUM FULLY GLAZED DOOR (MIN. 5mm THK. GLASS) / SINGLE LEAF & FIXED GLASS WINDOW	1

CLIENT
GAIL GAS LIMITED
2nd FLOOR, HREC BUILDING
A-2, SECTOR-2, NOIDA 201301

CONSULTANT
J.P. KENNY
a trading name of
WOOD GROUP ENGINEERING INDIA PVT. LTD.
NEW DELHI

PROJECT
CITY GAS DISTRIBUTION PROJECT

TITLE
CONTROL ROOM BUILDING - ARCHITECTURAL,
PLAN, ELEVATION & SECTION DETAIL FOR
ONG ON LINE STATION AT DEWAS

SCALE
1:75

J.P. KENNY
ISSUED FOR TENDER
ISSUED FOR CLIENT APPROVAL
ISSUED FOR I.D.C
REVISION

C	03.12.09	ISSUED FOR TENDER	NU	SA	HM
B	18.11.09	ISSUED FOR CLIENT APPROVAL	NU	SA	HM
A	17.11.09	ISSUED FOR I.D.C	NU	SA	HM
NO	DATE	REVISION	PREPD	CHKD	APPD